

G Credo Quod Redemptor à12

GB-Lbl Add. MS 31390 (~1578)

Eduard Blankes (~1550 - 1633)

Canto I

Canto II

Canto III

Alto I

Alto II

Alto III

Tenor I

Tenor II

Tenor III

Basso I

Basso II

Basso III

10

Credo Quod Redemptor à12

GB-Lbl Add. MS 31390 (~1578)

Eduard Blankes (~1550 - 1633)

Canto I

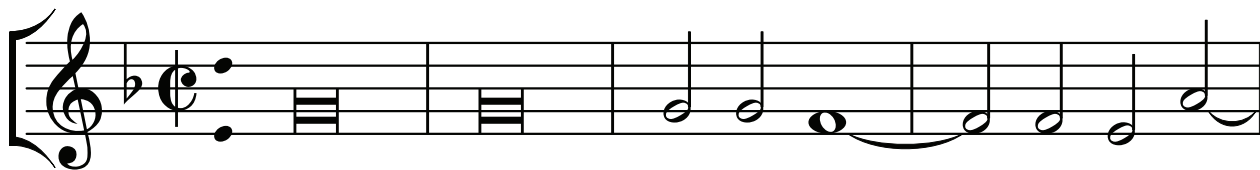

5

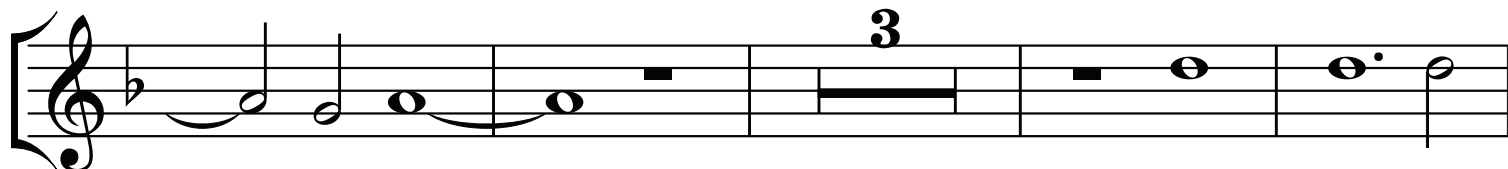

12

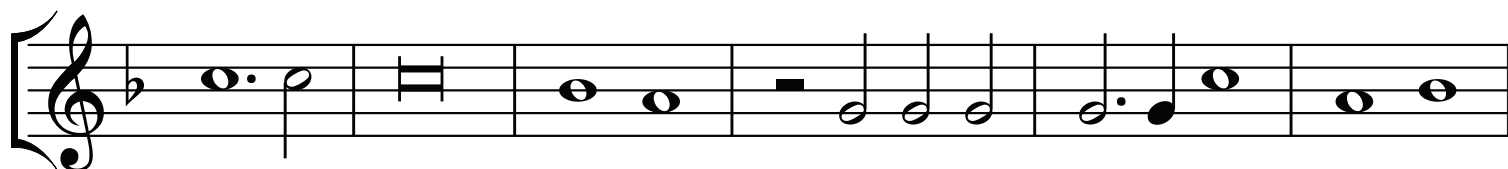

18

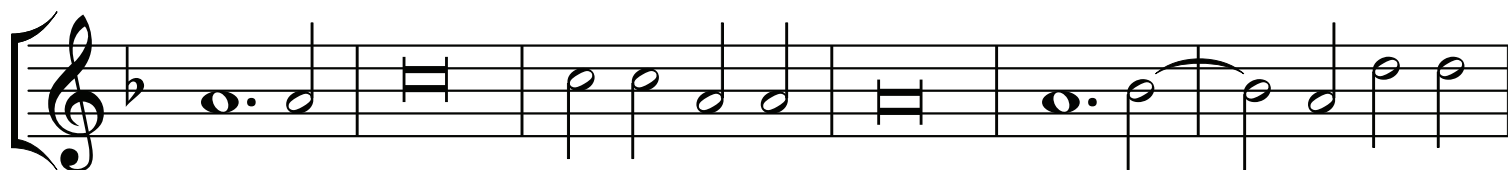

24

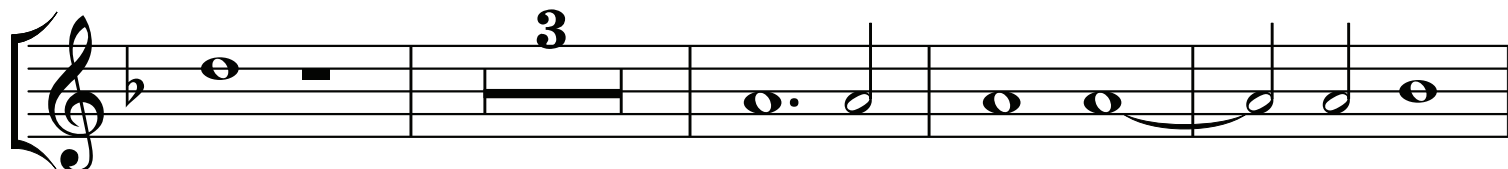

31

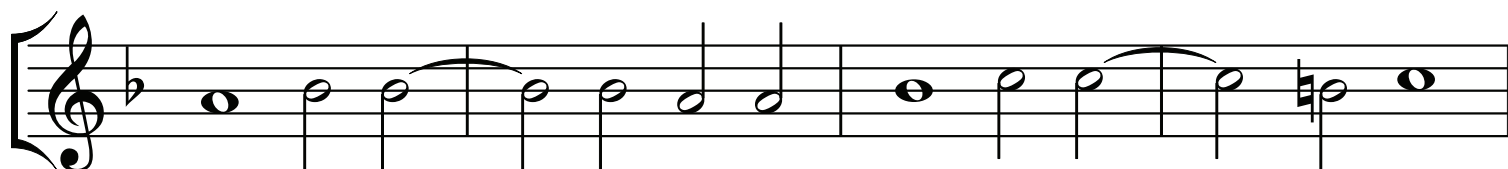

35

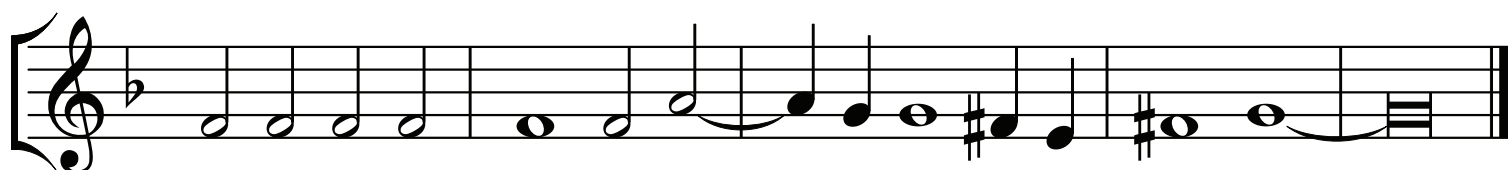

Credo Quod Redemptor à12

GB-Lbl Add. MS 31390 (~1578)

Eduard Blankes (~1550 - 1633)

Canto II

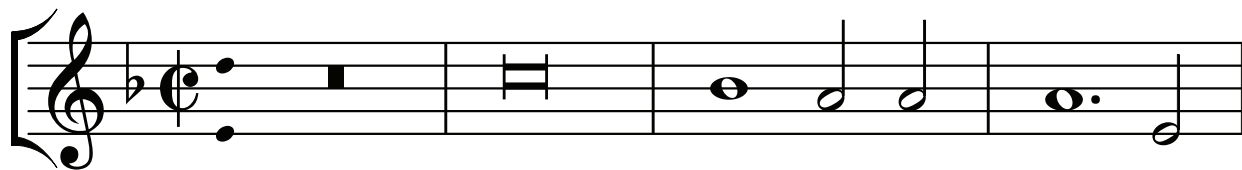

5

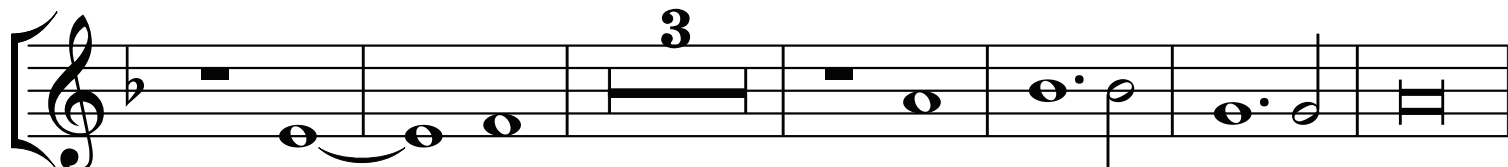

14

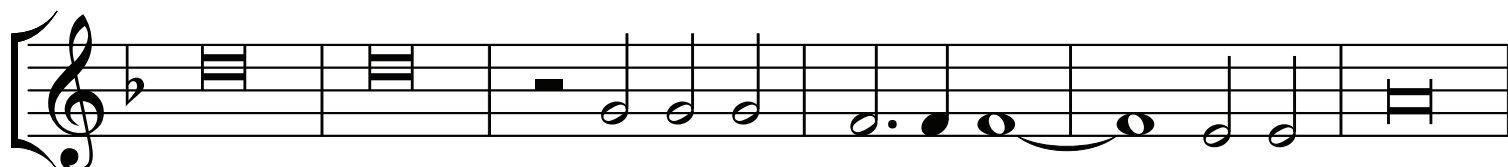

20

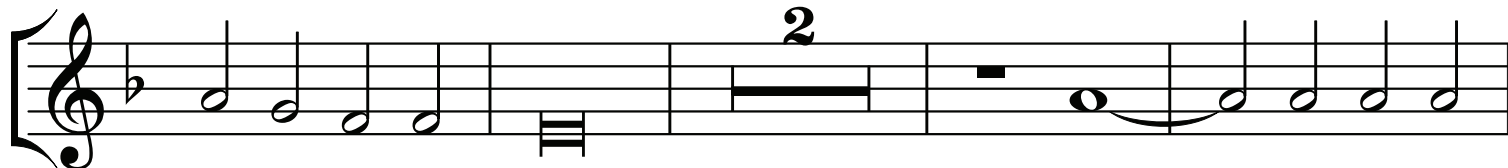

26

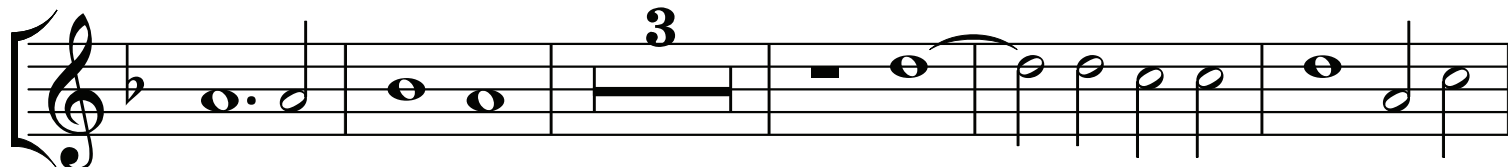

34

Credo Quod Redemptor à12

GB-Lbl Add. MS 31390 (~1578)

Eduard Blankes (~1550 - 1633)

Canto III

9

14

[illegible]

23

30

35

Credo Quod Redemptor à12

GB-Lbl Add. MS 31390 (~1578)

Eduard Blankes (~1550 - 1633)

Alto I

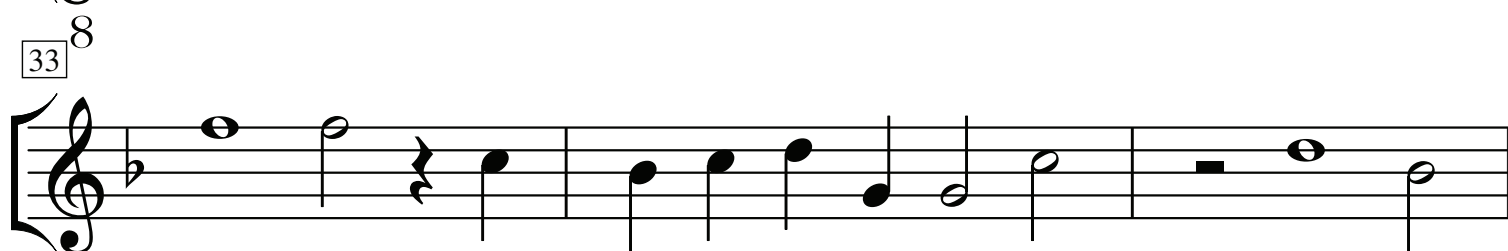
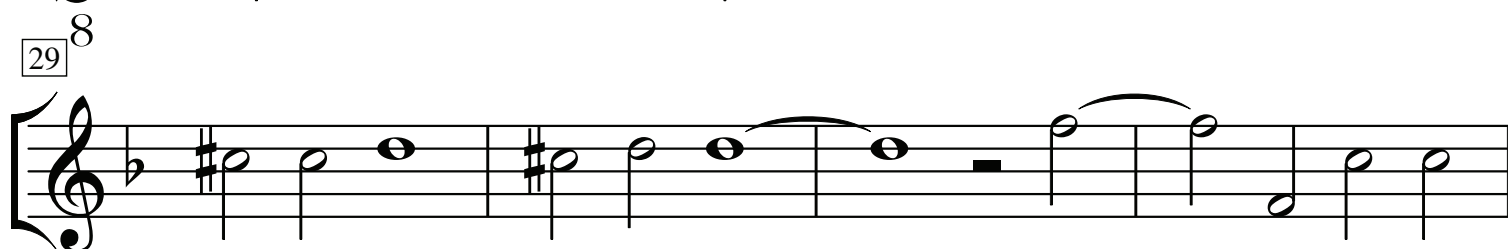
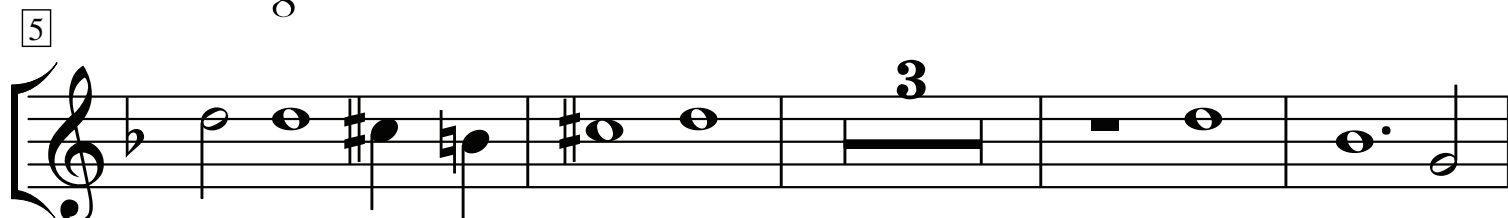

Credo Quod Redemptor à12

GB-Lbl Add. MS 31390 (~1578)

Eduard Blankes (~1550 - 1633)

Alto II

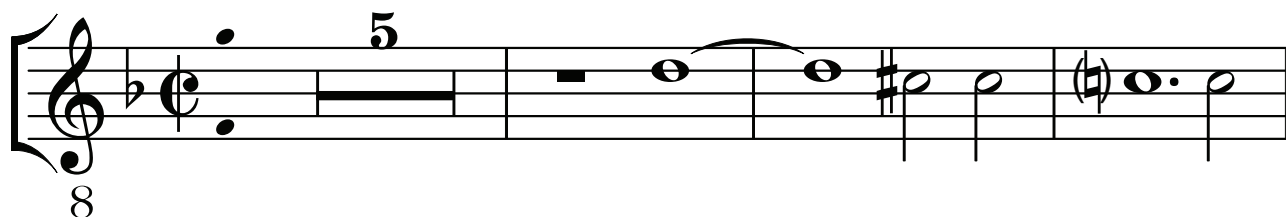

9

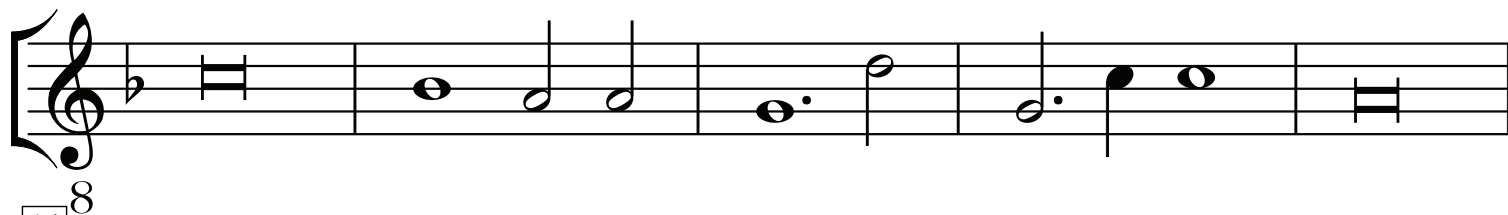

14

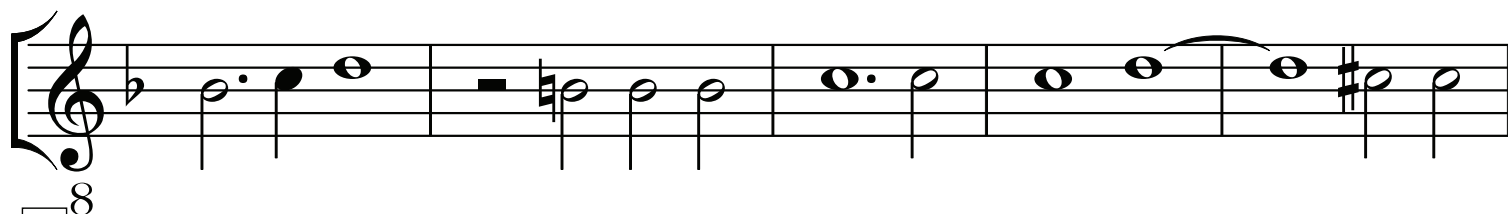

19

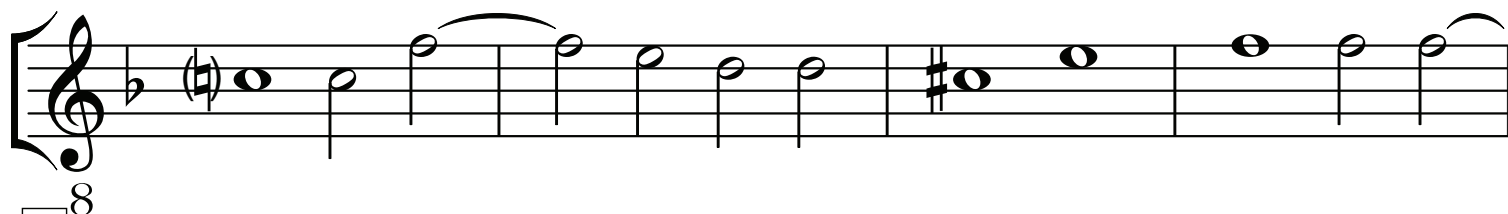

23

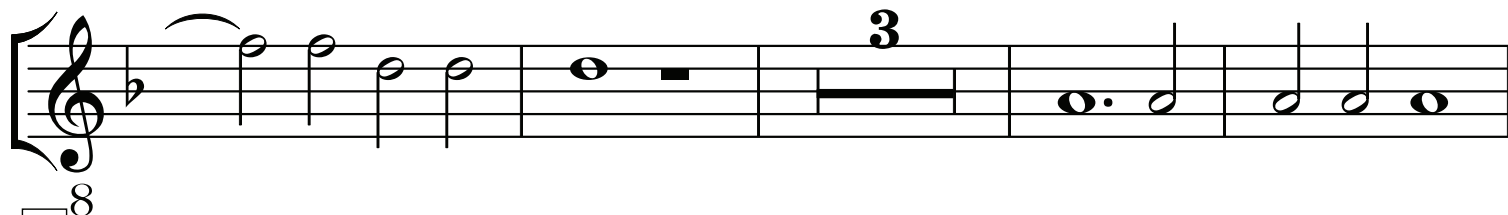

30

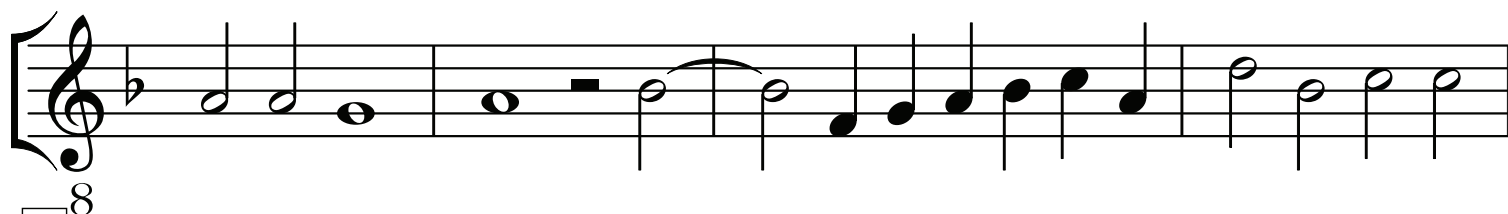

34

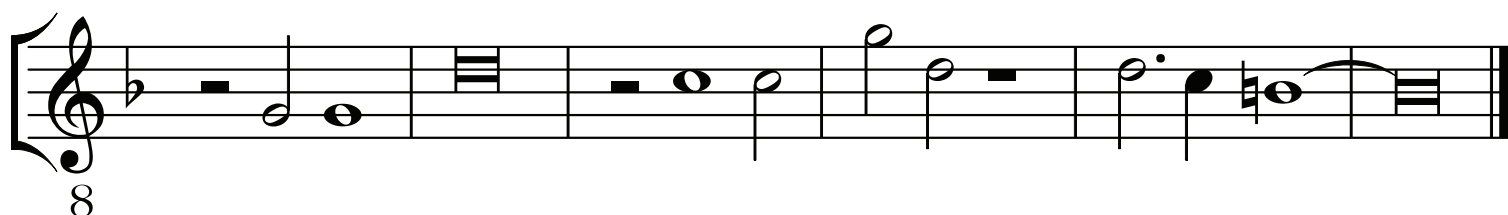

Credo Quod Redemptor à12

GB-Lbl Add. MS 31390 (~1578)

Eduard Blankes (~1550 - 1633)

Alto III

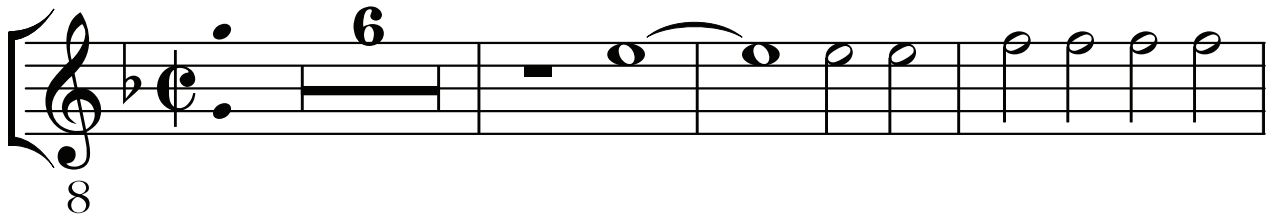

10

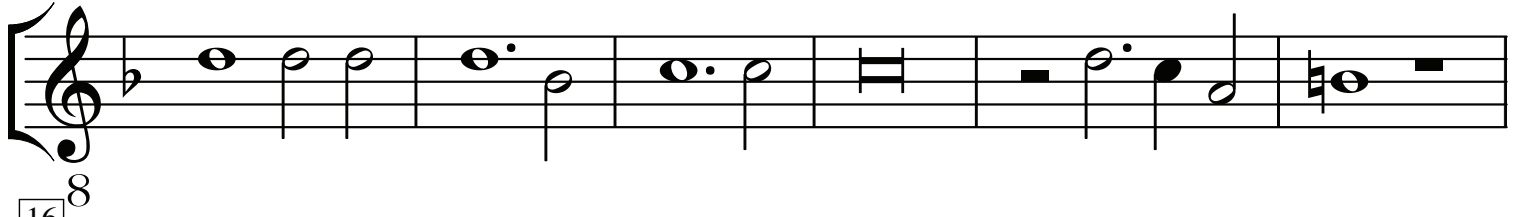

16

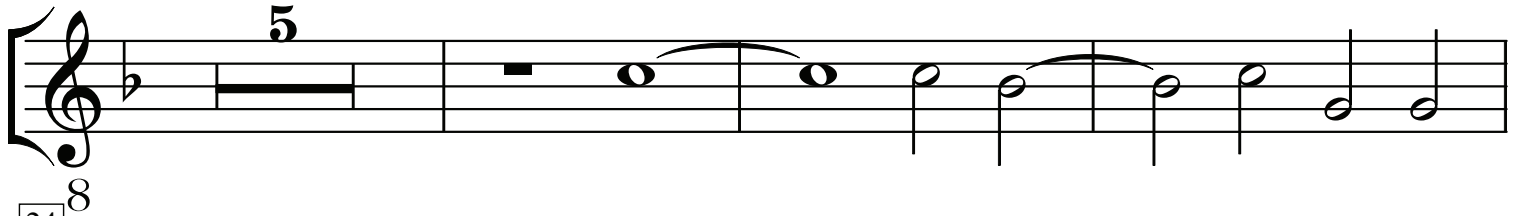

24

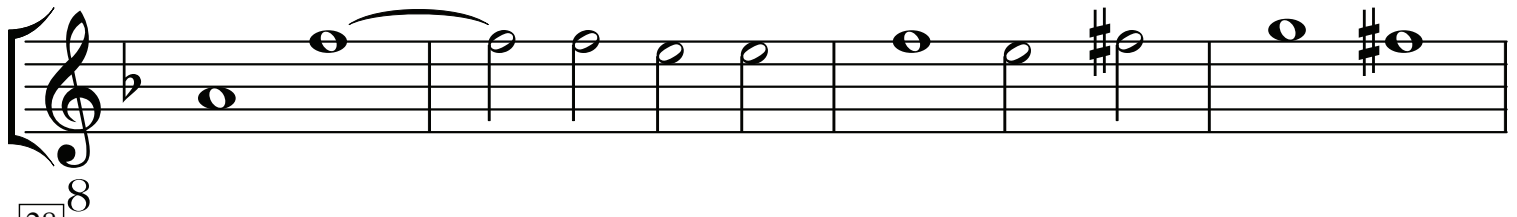

28

35

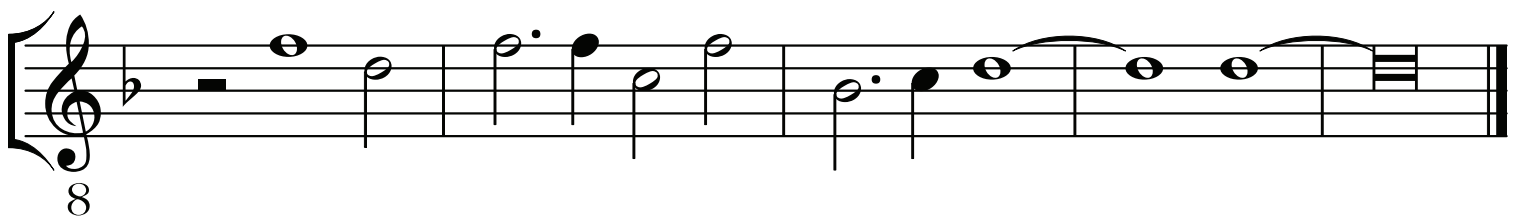

Credo Quod Redemptor à12

GB-Lbl Add. MS 31390 (~1578)

Eduard Blankes (~1550 - 1633)

Tenor I

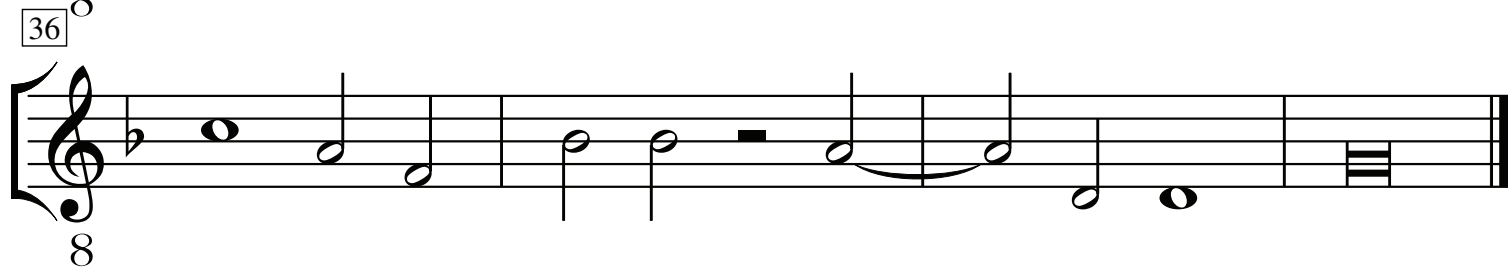
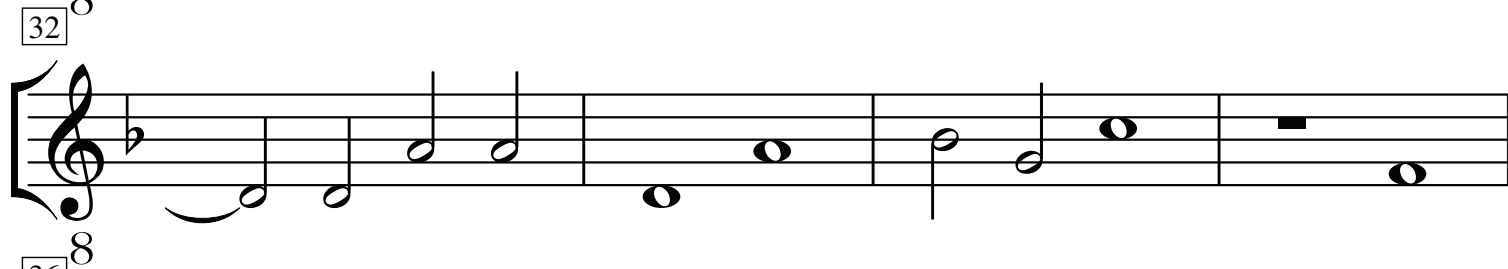
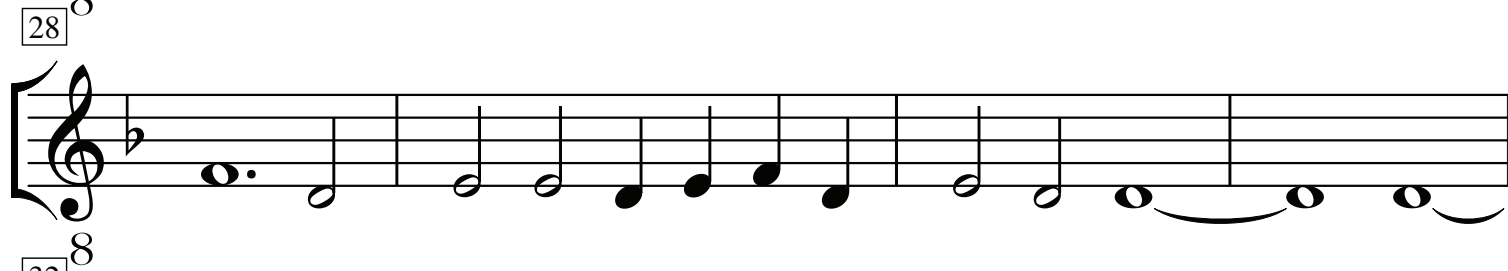
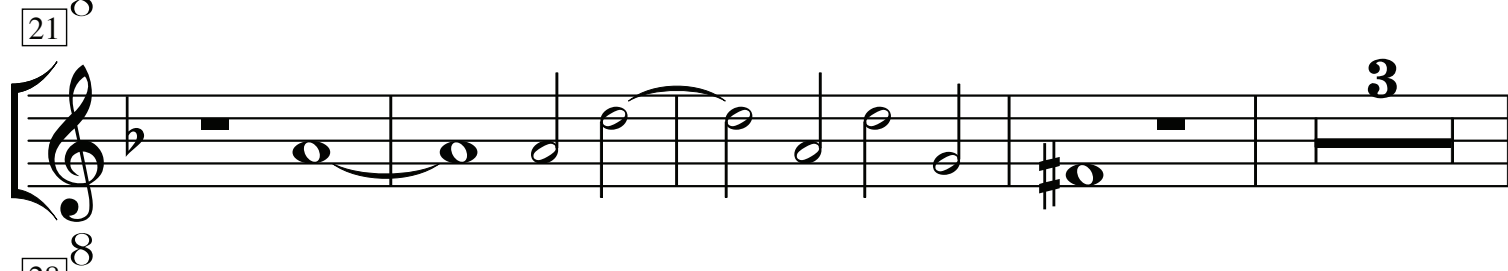
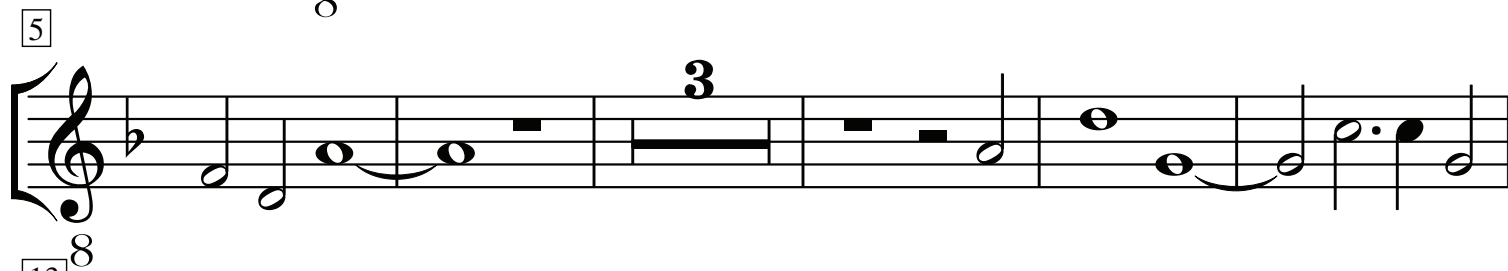

Credo Quod Redemptor à12

GB-Lbl Add. MS 31390 (~1578)

Eduard Blankes (~1550 - 1633)

Tenor II

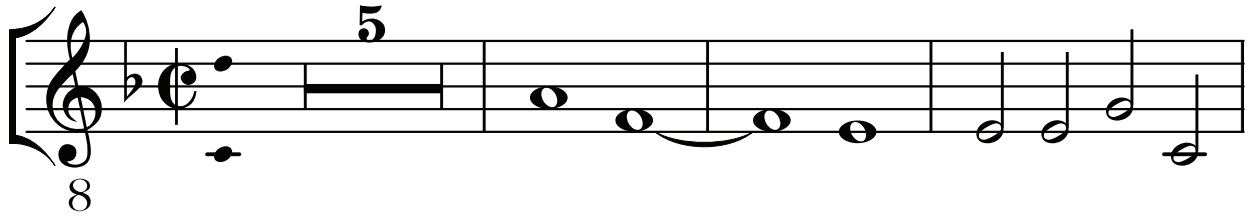

9

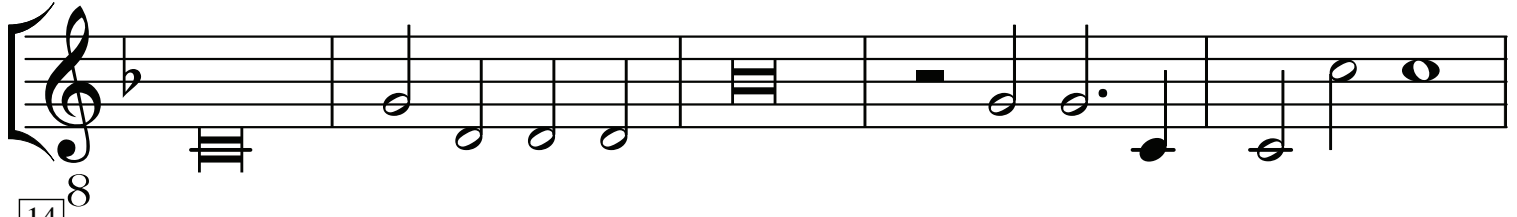

14

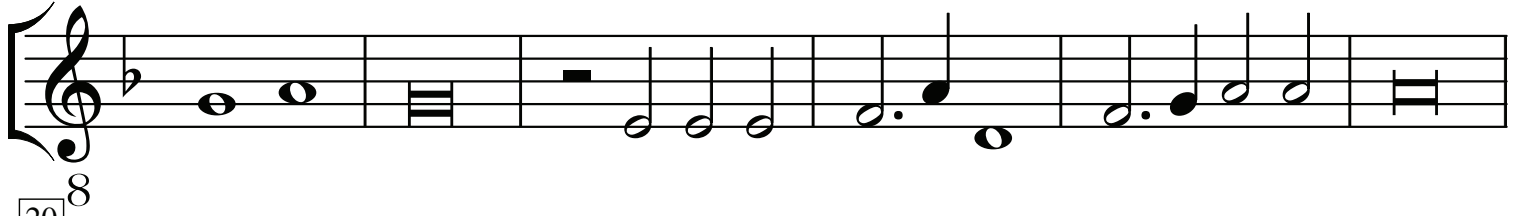

20

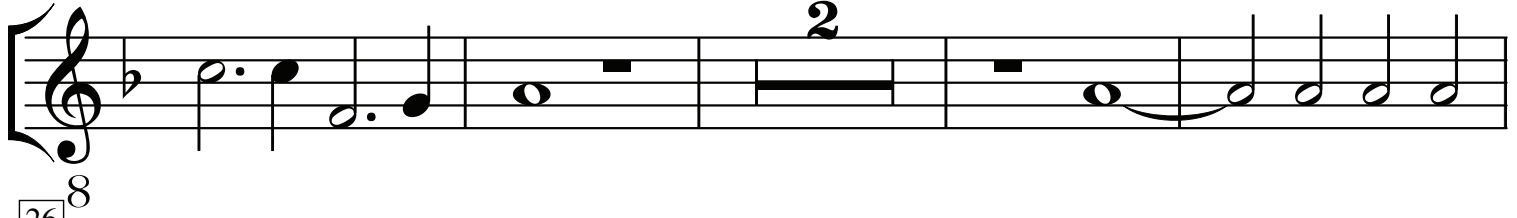

26

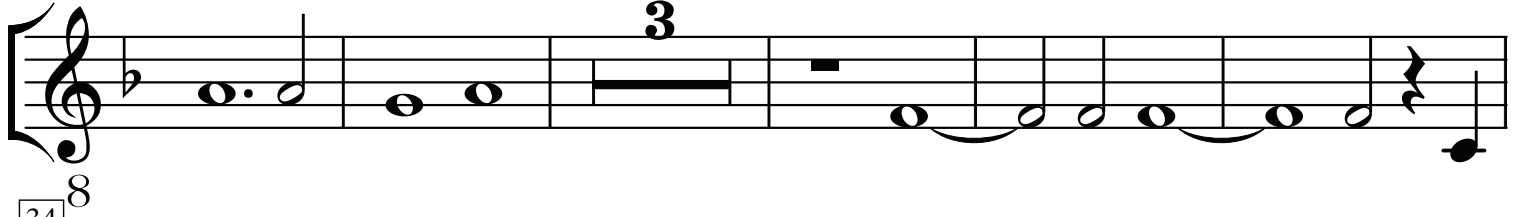

34

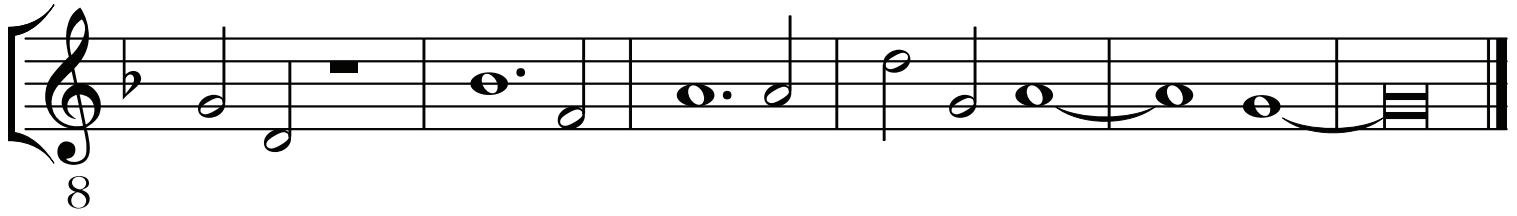

Credo Quod Redemptor à12

GB-Lbl Add. MS 31390 (~1578)

Eduard Blankes (~1550 - 1633)

Tenor III

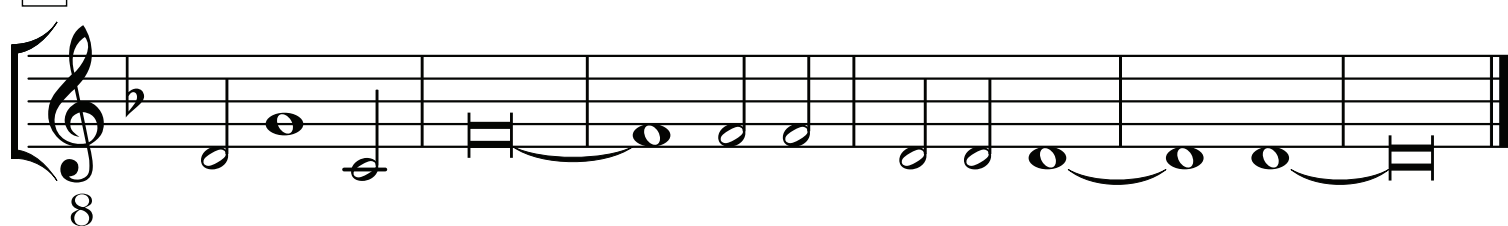
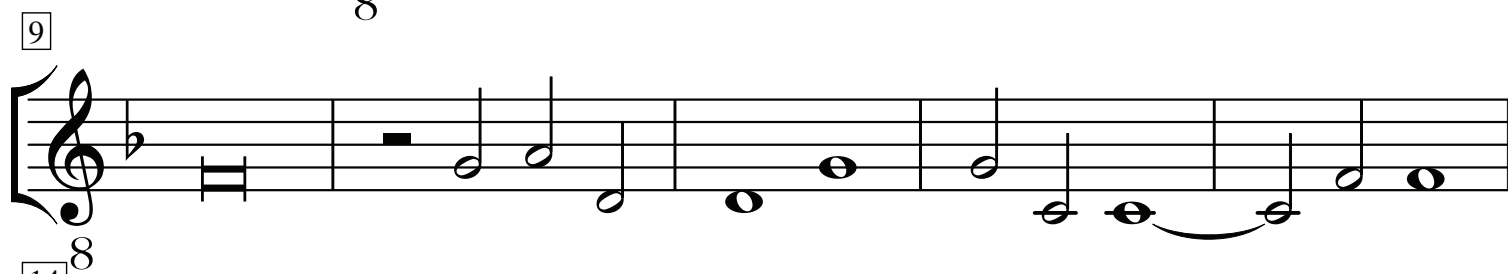
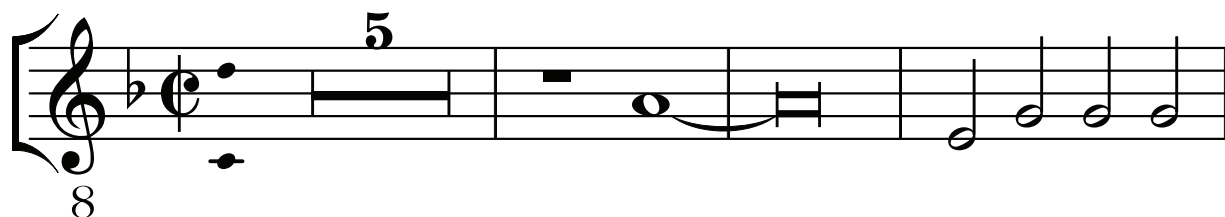

Credo Quod Redemptor à12

GB-Lbl Add. MS 31390 (~1578)

Eduard Blankes (~1550 - 1633)

Basso I

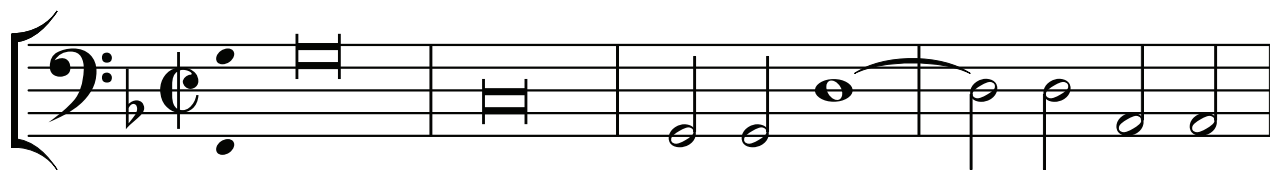

5

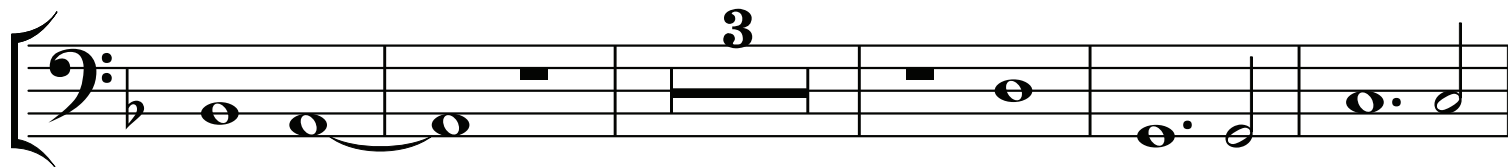

13

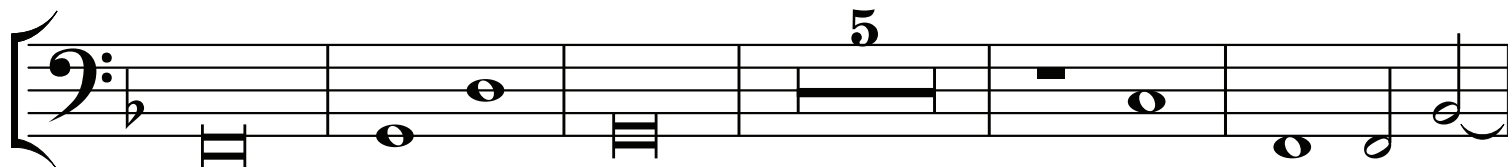

23

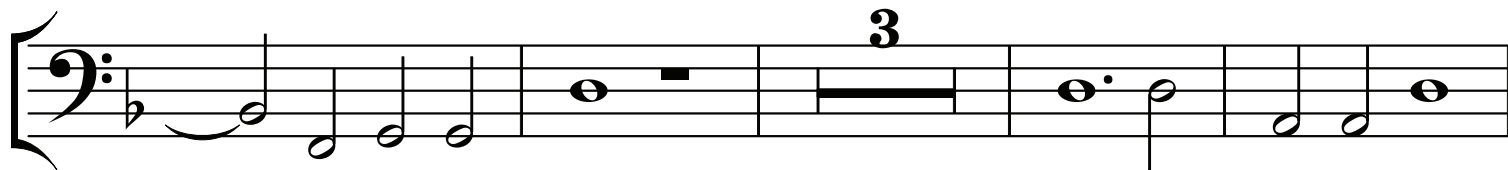

30

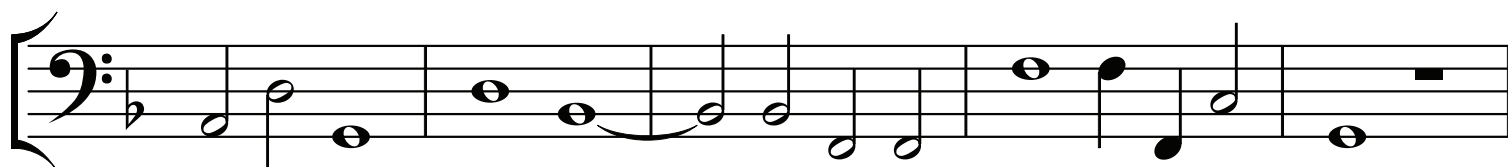

35

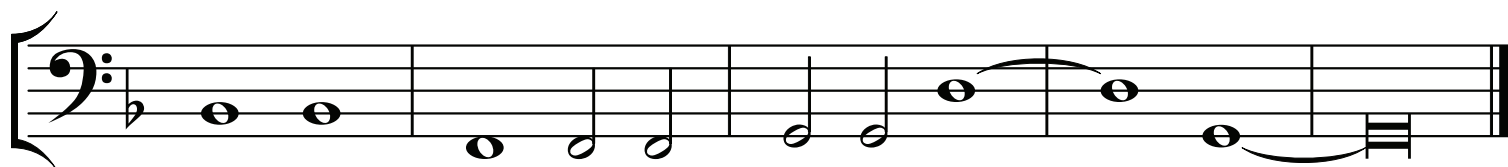

Credo Quod Redemptor à12

GB-Lbl Add. MS 31390 (~1578)

Eduard Blankes (~1550 - 1633)

Basso II

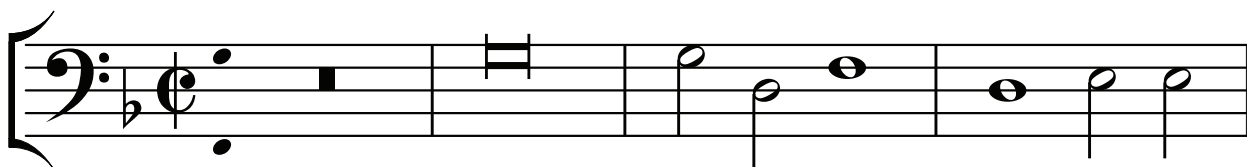

5

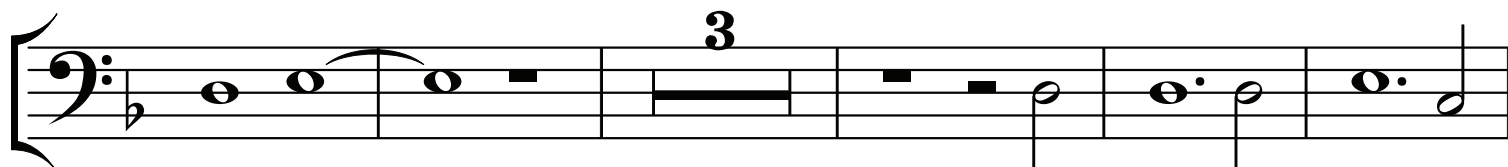

13

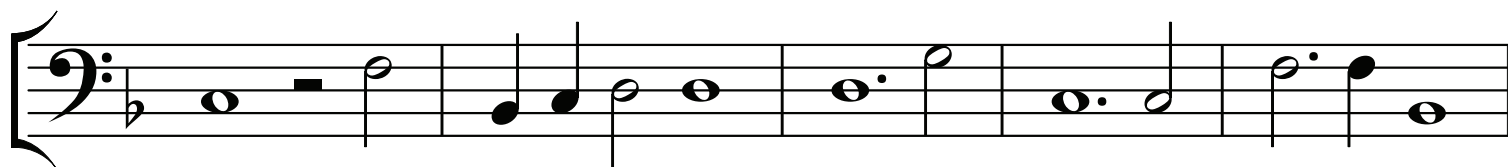

18

24

31

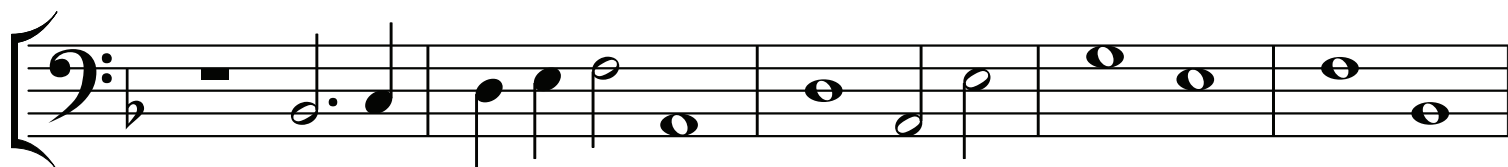

36

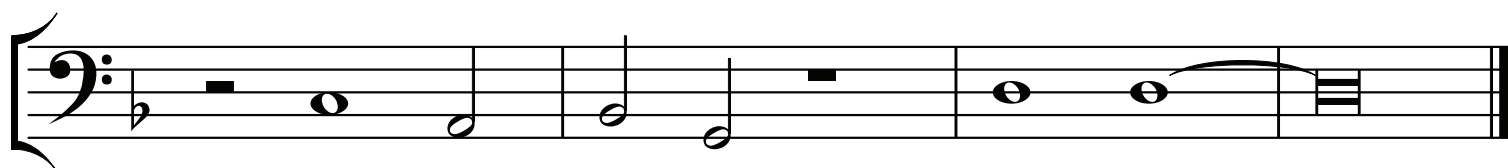

Credo Quod Redemptor à12

GB-Lbl Add. MS 31390 (~1578)

Eduard Blankes (~1550 - 1633)

Basso III

9

14

23

[illegible]

27

34
